

## Images in clinical medicine



## Left-sided gallbladder

 Karim Bellarabi, Nouredine Njoumi

**Corresponding author:** Karim Bellarabi, Service Chirurgie A, Centre Hospitalo-Universitaire Ibn Sina, Université Mohammed V de Rabat, Rabat, Maroc. dr.bellarabikarim@gmail.com

**Received:** 28 Nov 2022 - **Accepted:** 03 Jan 2023 - **Published:** 06 Jan 2023

**Keywords:** Aberrant gallbladder, left liver, cholecystectomy

**Copyright:** Karim Bellarabi et al. PAMJ Clinical Medicine (ISSN: 2707-2797). This is an Open Access article distributed under the terms of the Creative Commons Attribution International 4.0 License (<https://creativecommons.org/licenses/by/4.0/>), which permits unrestricted use, distribution, and reproduction in any medium, provided the original work is properly cited.

**Cite this article:** Karim Bellarabi et al. Left-sided gallbladder. PAMJ Clinical Medicine. 2023;11(8). 10.11604/pamj-cm.2023.11.8.38378

**Available online at:** <https://www.clinical-medicine.panafrican-med-journal.com//content/article/11/8/full>

## Left-sided gallbladder

Karim Bellarabi<sup>1,2,&</sup>, Nouredine Njoumi<sup>3</sup>

<sup>1</sup>Service Chirurgie A, Centre Hospitalo-Universitaire Ibn Sina, Université Mohammed V de Rabat, Rabat, Maroc, <sup>2</sup>Faculté de Médecine et de Pharmacie, Université Mohammed V de Rabat, Rabat, Maroc, <sup>3</sup>Service Viscéral II, Hôpital d'Instruction Militaire Mohamed V, Faculté de Médecine et de Pharmacie de Rabat, Rabat, Maroc

**&Corresponding author**

Karim Bellarabi, Service Chirurgie A, Centre Hospitalo-Universitaire Ibn Sina, Université Mohammed V de Rabat, Rabat, Maroc

## Image in medicine

Aberrant gallbladder beneath the left liver is a rare congenital anomaly that is found in 0.1-0.7 percent of the population. A 24-year-old female complaining about pain in her right upper abdomen with nausea and flatulent dyspepsia. There was no history of fever, jaundice and liver function tests were normal. The ultrasound of the liver showed a simple lithiasic gallbladder without precising its location, although its insertion was evident to the left of the falciform ligament (A). A laparoscopic cholecystectomy was planned and peroperatively we found an abnormal location of the gallbladder under the left side of the liver (B). An antegrade cholecystectomy was performed without resorting to intraoperative cholangiography. The postoperative consequences were normal. Left-sided gallbladders have been

associated with anomalies of the portal vein, the biliary tract and atrophy of segment IV. Many studies suggest performing cholecystectomy normogradely in order to obtain an optimal view of Calot's triangle. In addition, he found that a subxiphoid port to the left of the round ligament

facilitated manipulation of the gallbladder, allowing to relocate the gallbladder to the right of the common bile duct. On the other hand, others suggested the use of the antegrade approach in order to well visualize the structures.

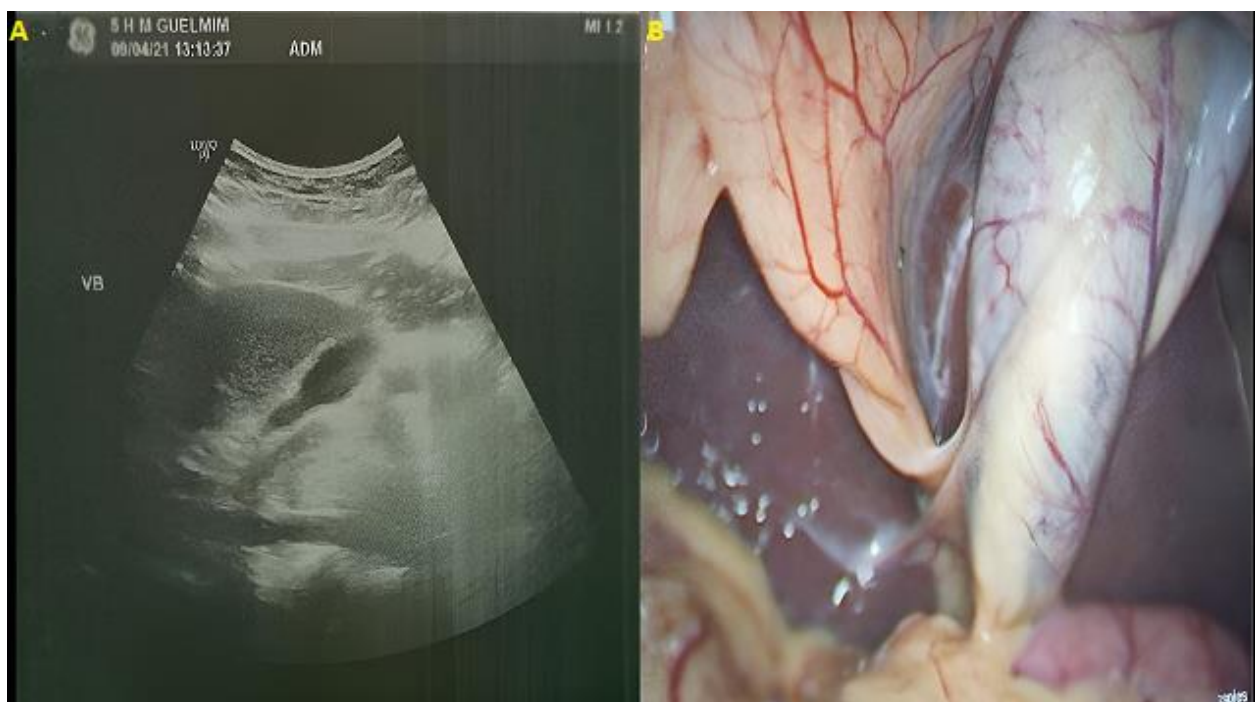

**Figure 1:** A) ultrasound of the left gallbladder; B) laparoscopic picture of the gallbladder under the left liver